

P E R M I T

CITY OF NAPOLEON
255 W. RIVERVIEW AVE
NAPOLEON, OHIO 43545

DIVISION OF BUILDING & ZONING
PH (419) 592-4010
FAX (419) 599-8393

PERMIT NO: 1143 DATE ISSUED: 05-20-02 ISSUED BY: MRD
JOB LOCATION: 878 E GRACEWAY DR EST. COST: 1200.00

LOT #: SUBDIVISION NAME:

OWNER: BOEHM, BRIAN AGENT: SELF
ADDRESS: 878 E GRACEWAY DR ADDRESS:
CSZ: NAPOLEON, OH 43545 CSZ:
PHONE: 419-592-1604 PHONE:

USE TYPE - RESIDENTIAL: OTHER:

ZONING INFORMATION

DIST: LOT DIM: AREA: FYRD: SYRD: RYRD:
MAX HT: # PKG SPACES: # LOADING SP: MAX LOT COV:

BOARD OF ZONING APPEALS:

WORK TYPE - NEW: REPLMNT: ADD'N: ALTER: REMODEL:

WORK INFORMATION

SIZE - LGTH: WIDTH: STORIES: LIVING AREA SF:
GARAGE AREA SF: HEIGHT: BLDG VOL DEMO PERMIT:

WORK DESCRIPTION
NEW DRIVEWAY

FEE DESCRIPTION	PAID DATE	FEE AMOUNT DUE
BUILDING PERMIT		25.00

TOTAL FEES DUE 25.00

5-20-02

DATE

Brian Boehm

APPLICANT SIGNATURE



P E R M I T

CITY OF NAPOLEON
255 W. RIVERVIEW AVE
NAPOLEON, OHIO 43545

DIVISION OF BUILDING & ZONING
PH (419) 592-4010
FAX (419) 599-8393

MIT NO: 1143 DATE ISSUED: 05-20-02 ISSUED BY: MRD
JOB LOCATION: 878 E GRACEWAY DR EST. COST: 1200.00

LOT #: SUBDIVISION NAME:
OWNER: BOEHM, BRIAN AGENT: SELF
ADDRESS: 878 E GRACEWAY DR ADDRESS:
CSZ: NAPOLEON, OH 43545 CSZ:
PHONE: 419-592-1604 PHONE:

USE TYPE - RESIDENTIAL: OTHER:

ZONING INFORMATION

DIST: LOT DIM: AREA: FYRD: SYRD: BYRD:
MAX HT: # PKG SPACES: # LOADING SP: MAX LOT COV:

BOARD OF ZONING APPEALS:

WORK TYPE - NEW: REPLMNT: ADD'N: ALTER: REMODEL:

WORK INFORMATION

SIZE - LGTH: WIDTH: STORIES: LIVING AREA SF:
GARAGE AREA SF: HEIGHT: BLDG VOL DEMO PERMIT:

WORK DESCRIPTION

NEW DRIVEWAY *NO SITE PLAN*

FEE DESCRIPTION	PAID DATE	FEE AMOUNT DUE
BUILDING PERMIT		25.00

TOTAL FEES DUE 25.00

5-20-02
DATE

Brian Rod
APPLICANT SIGNATURE

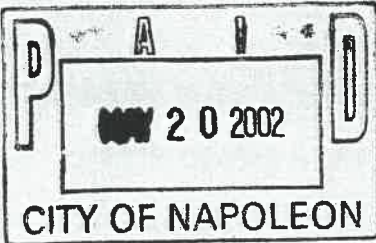

Henry County GIS

PUBLIC ACCESS SYSTEM

Date: May, 14 2004

This map was prepared as the tax map for Henry County as prepared by the Henry County Engineer in accordance with Section 5713.09 of the Ohio Revised Code. Henry County assumes no legal responsibility for the information contained on this map. Users noting errors or omissions are encouraged to contact the Henry County Tax Map Department.

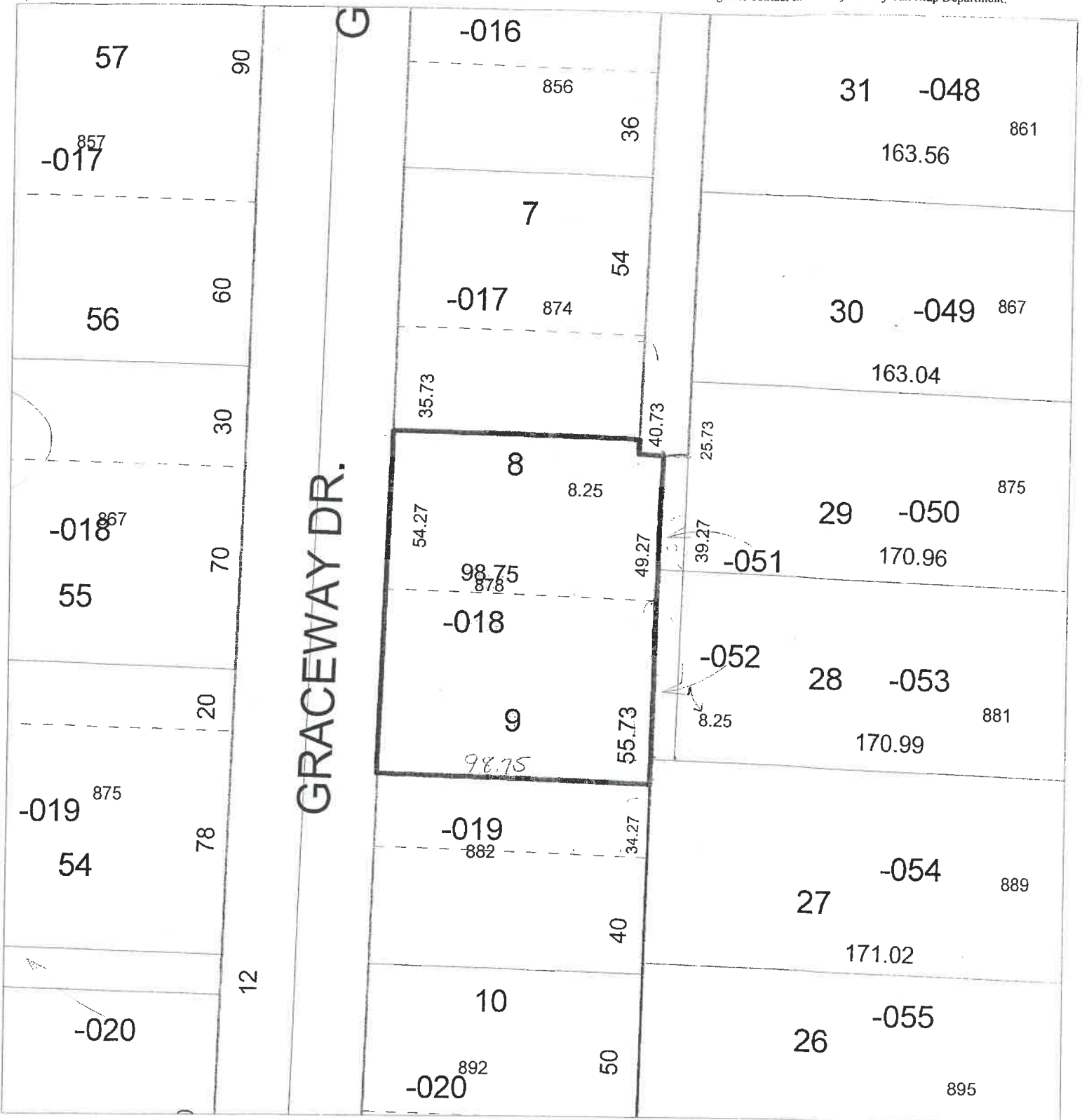

Map #: 05-24-177-018
 Parcel #: 410095150160
 Owner: BOEHM, BRIAN E., ETUX
 Address: 878 E GRACEWAY
 NAPOLEON OH 43545

Acres: 0.00000
 Tax District: 41
 Location: 878 EAST GRACEWAY DR
 Parc Suf: 01
 Deed: V 21P 841

Legal Line 1: LOT 8 RICHTER'S 3RD-OL
 Legal Line 2: 12 S 54.27' AND 9 N 55.73'
 Legal Line 3:
 Frontage: 000000
 Depth: 0099

Building Taxes: 35040
 Land Taxes: 6240
 Total Taxes: 41280
 Cauv Value: 0

